

Documentation requested for each Interpretive Center:

- Location/Mapping
  - Tax parcel maps – show extent of the property, access points, parking, etc. (pg. 2)
  - GoogleMaps directions/view – show main highways, should provide directions to and from the Great River Road (pg. 3)
- Signing
  - GIS map – provide details like latitude/longitude, location, age, condition, etc. (pg. 4)
  - Picture inventory – include all signs leading to/from the Great River Road to the IC (ahead, at/turn, etc.) (pgs. 5-7)

**Tax parcel maps**  
(Show extent of the property, access points, parking, etc.)

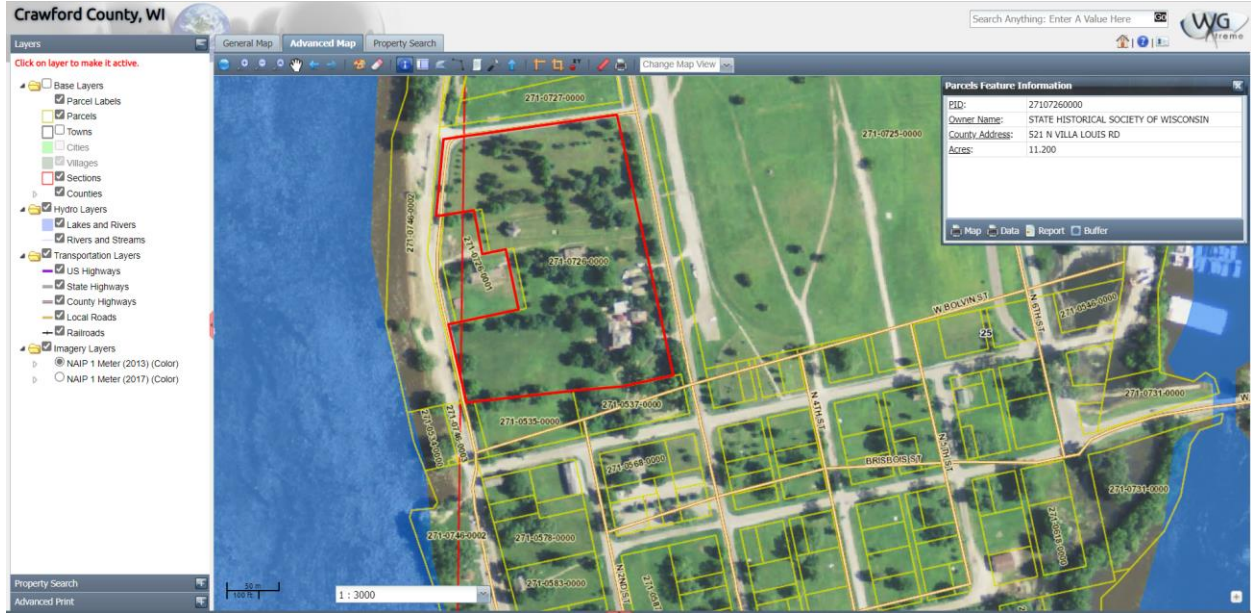
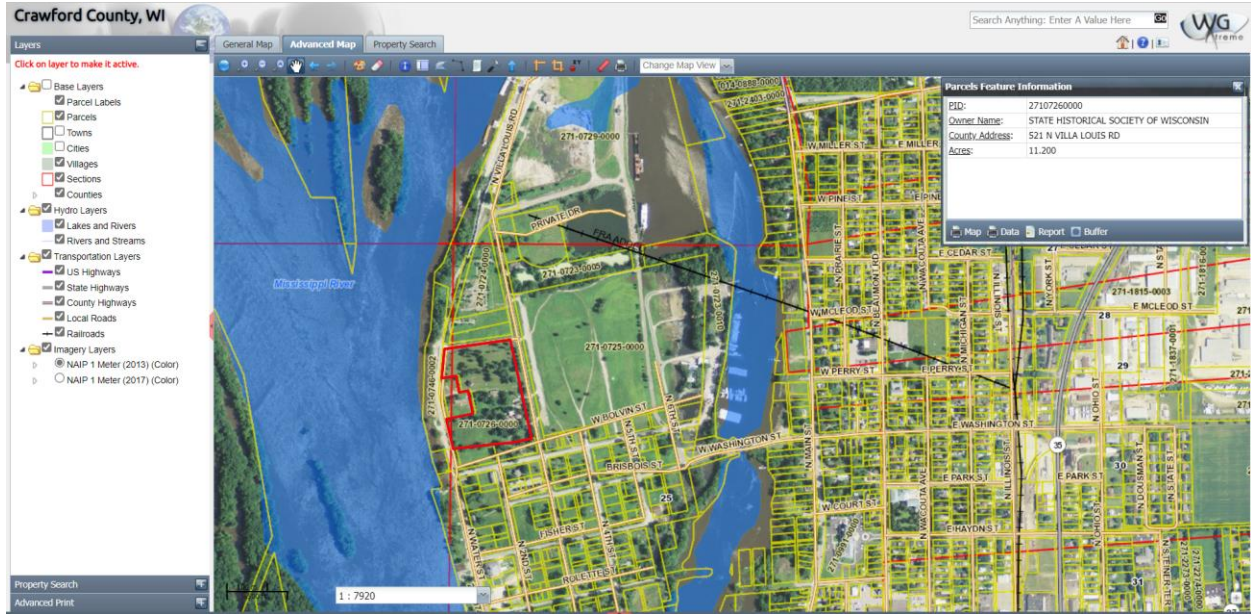

# GoogleMaps directions/view

(Show main highways, should provide directions to and from the Great River Road)

from 2032-2000 US-18, Prairie du Chien, WI 53821 to Villa Louis Historic Site, 521 N Villa Louis Rd, Pr...

8 min (3.4 miles)  
via S Main St  
9 min without traffic

2032-2000 US-18  
Prairie du Chien, WI 53821

- ↑ Head northwest on US-18 W toward E Lapointe St  
95 ft
- ↑ Turn left onto US-18  
2.4 mi
- ↑ Continue straight onto S Main St  
0.4 mi
- ↑ Turn left onto Washington St  
0.2 mi
- ↑ Continue onto Brisbois St  
0.2 mi
- ↑ Turn right onto N Villa Louis Rd  
Destination will be on the left  
0.1 mi

Villa Louis Historic Site  
521 N Villa Louis Rd, Prairie du Chien, WI 53821

Northbound GoogleMaps (3.2 mile out)  
(turn by turn directions)

from 522 WI-35, Prairie du Chien, WI 53821 to Villa Louis Historic Site, 521 N Villa Louis Rd, Pr...

3 min (1.0 mile)  
via E Washington St  
Fastest route now due to traffic conditions

522 WI-35  
Prairie du Chien, WI 53821

- ↑ Head south on Hiawatha Pioneer Trl/N Marquette Rd toward E Washington St  
121 ft
- ↑ Turn right at the 1st cross street onto E Washington St  
0.6 mi
- ↑ Continue onto Brisbois St  
0.2 mi
- ↑ Turn right onto N Villa Louis Rd  
Destination will be on the left  
0.1 mi

Villa Louis Historic Site  
521 N Villa Louis Rd, Prairie du Chien, WI 53821

Southbound GoogleMaps (1.0 mile out)  
(turn by turn directions)

### **Signing – GIS map**

*(Provide details like latitude/longitude, location, age, condition, etc.)*



## Signing – Picture inventory

(Include all signs leading to/from the Great River Road to the IC (ahead, at/turn, etc.)





Eastbound US 18  
at/left turn signage

RTE: 018E | RGN: 1 | CNTY: CRAWFORD | DATE: 05/01/2023 | SN: 357000 | SURF\_YR: 2011 | PVMT: P | PVMT\_NB: 8 | STN CUM MILE: 1.337 | COORDINATE: 43.048936, -91.150875



Westbound US 18  
ahead signage

RTE: 018W | RGN: 1 | CNTY: CRAWFORD | DATE: 05/01/2023 | SN: 357110 | SURF\_YR: 2011 | PVMT: P | PVMT\_NB: 8 | STN CUM MILE: 185.162 | COORDINATE: 43.049599, -91.149272



Southbound WIS 27  
at/right turn signage

RTE: 027S | RGN: 1 | CNTY: CRAWFORD | DATE: 06/28/2023 | SN: 22010 | SURF\_YR: 1974 | PVMT: P | PVMT\_NB: 5 | STN CUM MILE: 294.313 | COORDINATE: 43.050250, -91.148298



View of Villa Louis Visitor Center  
Washington St/Brisbane St. Intersection  
at Villa Louis Rd

**Brisbane St**  
Prairie du Chien, Wisconsin  
Google Street View  
Jul 2023 See more dates



View from 521 North Villa Louis Road  
(actual address of Historic Site)

**599 N Villa Louis Rd**  
Prairie du Chien, Wisconsin  
Google Street View  
Jul 2023 See more dates