EFFIGY MOUNDS NATIONAL MONUMENT: 151 IA-76, HARPER'S FERRY, IA 52146

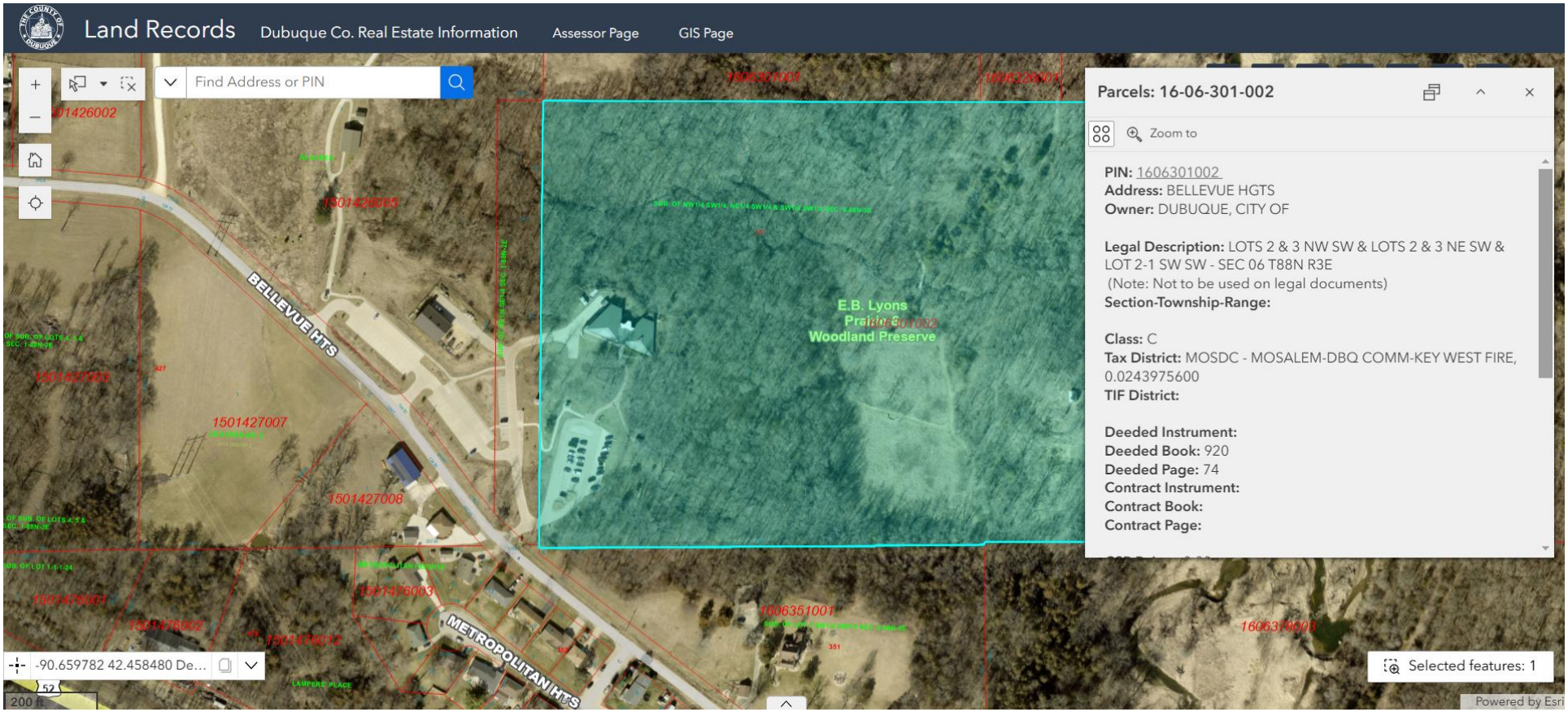

Interpretative Center's main entrance on the south side of building and has full parking on-site.