

Tax Parcel Information – Delta Blues Museum

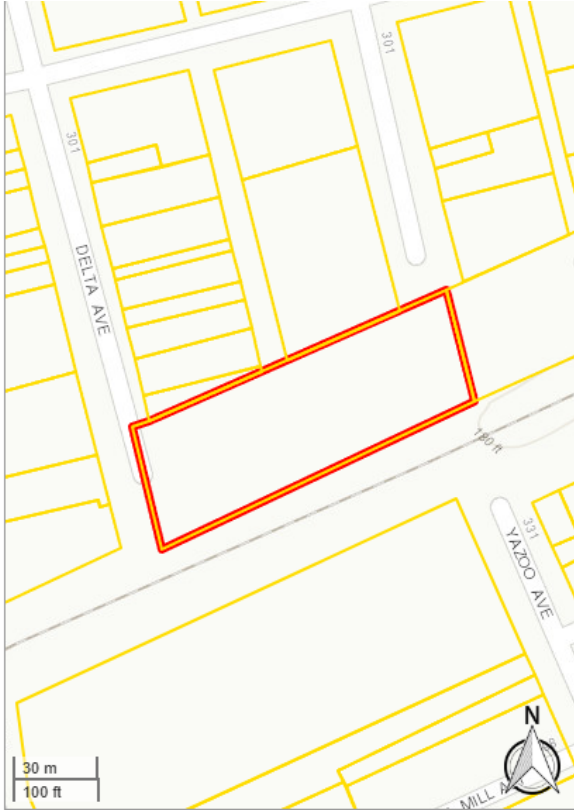

Coahoma County, MS

Coahoma County online map access is provided as a public service, as is, as available and without warranties, expressed or implied. Content published on this website is for informational purposes only, and is not intended to constitute a legal record nor should it be substituted for the advice or services of a licensed professional. Parcel map information is prepared for the inventory of real property found within County jurisdiction and is compiled from recorded deeds, plats, and other public documents in accordance with Land Records Technical Specifications for Base, Cadastral and Digital Mapping Systems. Users are hereby notified that the aforementioned public record sources should be consulted for verification of information. With limited exception, data available on this website originates from Coahoma County Land Records GIS and is maintained for the internal use of the County. This County and the Website Provider disclaim all responsibility and legal liability for the content published on this website. The user agrees that the County and its Assigns shall be held harmless from all actions, claims, damages or judgments arising out of the use of County data.



Tax Assessor/Collector
 115 First Street
 Clarksdale, Mississippi 38614
 (662) 562-4404

Date Printed: 1/6/2025

PARCEL_ID:	391 231690000 0003901
OWNERNAME:	CLARKSDALE CITY OF
ADDRESS1:	
ADDRESS2:	
CITY:	
STATE:	
ZIP:	00000000
STREET_NUM:	320
STREET:	N EDWARDS
SECTION:	23
TOWNSHIP:	27
RANGE:	04
LEGAL1:	PAR S BLKS H L & P C'DALE & 25 FT N OF CENTER LINE OF MAINTRACT IN NE4 23-27-04 & NW4
TAX_DIST:	1310
LAND_VAL:	0
IMP_VAL1:	0
IMP_VAL2:	0
TOTALVALUE:	0
DEED_BOOK:	603
DEED_PAGE:	00333

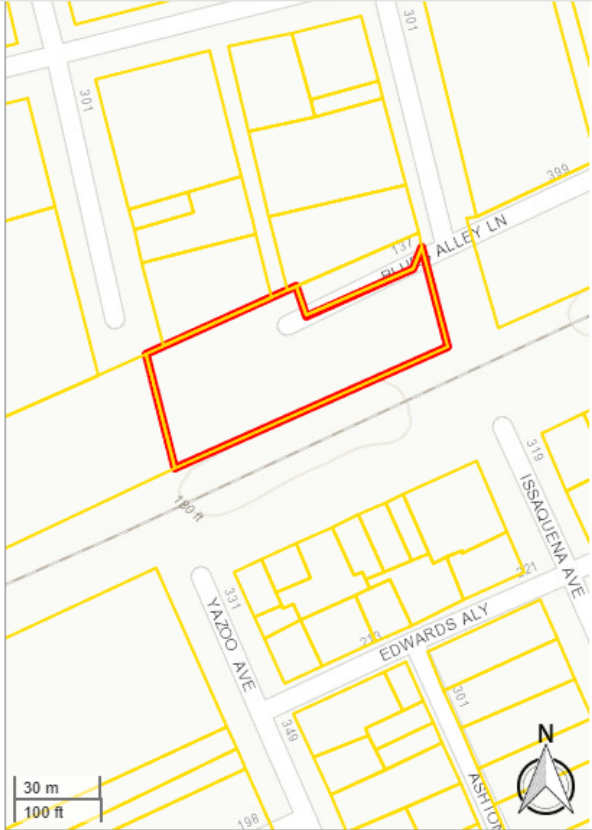

Coahoma County, MS

Coahoma County online map access is provided as a public service, as is, as available and without warranties, expressed or implied. Content published on this website is for informational purposes only, and is not intended to constitute a legal record nor should it be substituted for the advice or services of a licensed professional. Parcel map information is prepared for the inventory of real property found within County jurisdiction and is compiled from recorded deeds, plats, and other public documents in accordance with Land Records Technical Specifications for Base, Cadastral and Digital Mapping Systems. Users are hereby notified that the aforementioned public record sources should be consulted for verification of information. With limited exception, data available on this website originates from Coahoma County Land Records GIS and is maintained for the internal use of the County. This County and the Website Provider disclaim all responsibility and legal liability for the content published on this website. The user agrees that the County and its Assigns shall be held harmless from all actions, claims, damages or judgments arising out of the use of County data.



Tax Assessor/Collector
 115 First Street
 Clarksdale, Mississippi 38614
 (662) 562-4404

Date Printed: 1/7/2025

PARCEL_ID:	391 231690000 0003902
OWNERNAME:	CLARKSDALE CITY OF
ADDRESS1:	
ADDRESS2:	
CITY:	
STATE:	
ZIP:	
STREET_NUM:	0
STREET:	
SECTION:	23
TOWNSHIP:	27
RANGE:	04
LEGAL1:	LOT S OF BLK L PT R/R ROW
TAX_DIST:	1310
LAND_VAL:	0
IMP_VAL1:	0
IMP_VAL2:	0
TOTALVALUE:	0
DEED_BOOK:	721
DEED_PAGE:	606



Coahoma County, MS

Coahoma County online map access is provided as a public service, as is, as available and without warranties, expressed or implied. Content published on this website is for informational purposes only, and is not intended to constitute a legal record nor should it be substituted for the advice or services of a licensed professional. Parcel map information is prepared for the inventory of real property found within County jurisdiction and is compiled from recorded deeds, plats, and other public documents in accordance with Land Records Technical Specifications for Base, Cadastral and Digital Mapping Systems. Users are hereby notified that the aforementioned public record sources should be consulted for verification of information. With limited exception, data available on this website originates from Coahoma County Land Records GIS and is maintained for the internal use of the County. This County and the Website Provider disclaim all responsibility and legal liability for the content published on this website. The user agrees that the County and its Assigns shall be held harmless from all actions, claims, damages or judgments arising out of the use of County data.



Tax Assessor/Collector
115 First Street
Clarksdale, Mississippi 38614
(662) 562-4404

Date Printed: 1/7/2025

PARCEL_ID:	391 23035000H 0000400
OWNERNAME:	CLARKSDALE CITY OF
ADDRESS1:	
ADDRESS2:	P O BOX 940
CITY:	CLARKSDALE
STATE:	MS
ZIP:	386140000
STREET_NUM:	0
STREET:	
SECTION:	23
TOWNSHIP:	00
RANGE:	00
LEGAL1:	LOTS 4 5 6 7 & 8 LS N 30 FT BLK H
TAX_DIST:	1310
LAND_VAL:	0
IMP_VAL1:	0
IMP_VAL2:	0
TOTALVALUE:	0
DEED_BOOK:	721
DEED_PAGE:	00626

